The Missile

RJO FIG

Fixed Income Group A Division of RJ O'Brien

Weco <go>

9 <GO> to Save as Default, <Back> to Return

1) Calendars 2) Alerts 3) Export 4) Settings — Economic Calendars

United States | 6) Browse | 14:39:21 | 08/07/25 - 08/13/25

Economic Releases | All Economic Releases | View Agenda Weekly

	Date Time	A	M	R	Event	Period	Surv(M)	Actual	Prior	Revised
21)	08/07 07:30				Nonfarm Productivity	2Q P	2.0%	--	-1.5%	--
22)	08/07 07:30				Unit Labor Costs	2Q P	1.5%	--	6.6%	--
23)	08/07 07:30				Initial Jobless Claims	Aug 2	222k	--	218k	--
24)	08/07 07:30				Initial Claims 4-Wk Moving Avg	Aug 2	--	--	221.00k	--
25)	08/07 07:30				Continuing Claims	Jul 26	1950k	--	1946k	--
26)	08/07 09:00				Wholesale Trade Sales MoM	Jun	0.2%	--	-0.3%	--
27)	08/07 09:00				Wholesale Inventories MoM	Jun F	0.2%	--	0.2%	--
28)	08/07 10:00				NY Fed 1-Yr Inflation Expectations	Jul	--	--	3.02%	--
29)	08/07 14:00				Consumer Credit	Jun	$7.350b	--	$5.102b	--
30)	08/12 05:00				NFIB Small Business Optimism	Jul	99.0	--	98.6	--
31)	08/12 07:30				Real Avg Hourly Earning YoY	Jul	--	--	1.0%	1.1%
32)	08/12 07:30				Real Avg Weekly Earnings YoY	Jul	--	--	0.7%	0.8%
33)	08/12 07:30				CPI MoM	Jul	0.2%	--	0.3%	--
34)	08/12 07:30				CPI Ex Food and Energy MoM	Jul	0.3%	--	0.2%	--
35)	08/12 07:30				CPI YoY	Jul	2.8%	--	2.7%	--
36)	08/12 07:30				CPI Ex Food and Energy YoY	Jul	3.0%	--	2.9%	--
37)	08/12 07:30				CPI Index NSA	Jul	--	--	322.561	--
38)	08/12 07:30				CPI Core Index SA	Jul	--	--	327.600	--
39)	08/12 13:00				Federal Budget Balance	Jul	--	--	$27.0b	--
40)	08/13 06:00				MBA Mortgage Applications	Aug 8	--	--	3.1%	--

Australia 61 2 9777 8600 Brazil 5511 2395 9000 Europe 44 20 7330 7500 Germany 49 69 9204 1210 Hong Kong 852 2977 6000
Japan 81 3 4565 8900 Singapore 65 6212 1000 U.S. 1 212 318 2000 Copyright 2025 Bloomberg Finance L.P.
SN 848773 CDT GMT-5:00 ba714-170 06-Aug-2025 14:39:22

This information is not to be construed as an offer to sell or a solicitation or an offer to buy the commodities herein named. The information of this report has been obtained from sources believed to be reliable but is not necessarily all-inclusive and is not guaranteed as to the accuracy and is not to be construed as representation by R.J O'Brien & Associates. The risk of trading futures and options can be substantial. Each investor must consider whether this is a suitable investment. Past performance is not indicative of future results. © Copyright 2025

. The Fixed Income Group at R.J. O'Brien. All rights reserved.

FED <go>

9 <GO> to Save as Default

1) Calendars 2) Alerts 3) Export 4) Settings Economic Calendars

United States 6) Browse 14:23:12 07/31/25 - 09/30/25

Central Banks All Central Banks View Agenda Weekly

	Date Time	A	M	R	Event	Period	Surv(M)	Actual	Prior	Revised
21)	07/19-07/31				Fed's External Communications Blackout					
22)	08/01 08:10				Fed's Hammack on BTV					
23)	08/01 09:30				Fed's Bostic on CNBC					
24)	08/07 09:00				Fed's Bostic Speaks on Monetary Policy					
25)	08/08 09:20				Fed's Musalem Speaks on Banking and Credit					
26)	08/13 12:00				Fed's Goolsbee Speaks at Monetary Policy Luncheon					
27)	08/13 12:30				Fed's Bostic Speaks on the Economic Outlook					
28)	08/14 13:00				Fed's Barkin Speaks in NABE Webinar					
29)	08/20 13:00				FOMC Meeting Minutes	Jul 30	--	--	--	--
30)	09/03 13:00				Fed Releases Beige Book					
31)	09/06-09/18				Fed's External Communications Blackout					
32)	09/17 13:00				FOMC Rate Decision (Upper Bound)	Sep 17	--	--	4.50%	--
33)	09/17 13:00				FOMC Rate Decision (Lower Bound)	Sep 17	--	--	4.25%	--
34)	09/17 13:00				Fed Interest on Reserve Balances ...	Sep 18	--	--	4.40%	--
35)	09/17 13:00				Fed Reverse Repo Rate	Sep 18	--	--	4.25%	--
36)	09/29-09/30				ECB's Lane, Cleveland Fed's Hammack Speak					

Australia 61 2 9777 8600 Brazil 5511 2395 9000 Europe 44 20 7330 7500 Germany 49 69 9204 1210 Hong Kong 852 2977 6000
Japan 81 3 4565 8900 Singapore 65 6212 1000 U.S. 1 212 318 2000 Copyright 2025 Bloomberg Finance L.P.
SN 848773 CDT GMT-5:00 ba1343-169 31-Jul-2025 14:23:12

This information is not to be construed as an offer to sell or a solicitation or an offer to buy the commodities herein named. The information of this report has been obtained from sources believed to be reliable but is not necessarily all-inclusive and is not guaranteed as to the accuracy and is not to be construed as representation by R.J O'Brien & Associates. The risk of trading futures and options can be substantial. Each investor must consider whether this is a suitable investment. Past performance is not indicative of future results. © Copyright 2025

. The Fixed Income Group at R.J. O'Brien. All rights reserved.

NI TRE <go>

Bill Auctions	Announcement	Auction	Settles	Numbers	R	Bil	Auction
4-week	08/05/2025	07/31/2025	08/05/2025	912797QM2		$95	07/24/2025
8-week	08/05/2025	07/31/2025	08/05/2025	912797QW0		$85	07/24/2025
6-week	07/31/2025	08/05/2025	08/07/2025	912797PX9		TBA	07/29/2025
17-week	08/05/2025	07/30/2025	08/05/2025	912797RR0		$65	07/23/2025
3-month	07/31/2025	08/04/2025	08/07/2025	912797QP5		TBA	07/28/2025
6-month	07/31/2025	08/04/2025	08/07/2025	912797RL3		TBA	07/28/2025
1-year	07/31/2025	08/05/2025	08/07/2025	912797RG4		TBA	07/08/2025
Note Auctions							
2-year	08/21/2025	08/26/2025	09/02/2025	TBA		TBA	07/28/2025
3-year	07/30/2025	08/05/2025	08/15/2025	91282CNU1		TBA	07/08/2025
5-year	08/21/2025	08/27/2025	09/02/2025	TBA		TBA	07/28/2025
7-year	08/21/2025	08/28/2025	09/02/2025	TBA		TBA	07/29/2025
10-year	07/30/2025	08/06/2025	08/15/2025	91282CNT4		TBA	07/09/2025
Bond Auctions							
20-year	08/14/2025	08/20/2025	09/02/2025	TBA		TBA	07/23/2025
30-year	07/30/2025	08/07/2025	08/15/2025	912810UM8		TBA	07/10/2025
TIPS Auctions							
5-yr TIPS	10/16/2025	10/23/2025	10/31/2025	TBA		TBA	06/17/2025
10-yr TIPS	09/11/2025	09/18/2025	09/30/2025	TBA	R	TBA	07/24/2025
30-yr TIPS	08/14/2025	08/21/2025	08/29/2025	TBA	R	TBA	02/20/2025

This information is not to be construed as an offer to sell or a solicitation or an offer to buy the commodities herein named. The information of this report has been obtained from sources believed to be reliable but is not necessarily all-inclusive and is not guaranteed as to the accuracy and is not to be construed as representation by R.J O'Brien & Associates. The risk of trading futures and options can be substantial. Each investor must consider whether this is a suitable investment. Past performance is not indicative of future results. © Copyright 2025

. The Fixed Income Group at R.J. O'Brien. All rights reserved.

The World is smoldering

Bank of England Cuts Rates After Tight Vote
https://www.wsj.com/world/uk/bank-of-england-cuts-rates-as-jobs-market-slows-11322670?mod=world_lead_story
The Bank of England lowered its key interest rate for the fifth time in a year as it seeks to balance a recent pickup in inflation against a cooling jobs market, a challenge that also confronts the Federal Reserve.
The key point.
The U.K.'s central bank lowered its key rate to 4% from 4.25%, having made the first cut in this series in August 2024, when borrowing costs stood at 5.25%. Policymakers repeated their pledge to continue to remove the restraints they have placed on economic activity at a "careful and gradual" pace.
"It was a finely balanced decision," said BOE Gov. Andrew Bailey. "Interest rates are still on a downward path."

Russia Says Putin and Trump Will Meet in Coming Days
https://www.wsj.com/world/russia/russia-confirms-putin-and-trump-will-meet-in-coming-days-b1580381?mod=world_lead_pos1
The Kremlin confirmed that Russian leader Vladimir Putin was expected to meet with President Trump in the coming days, saying that the meeting was being planned for a location that would be named later.
The Russian statement on Thursday came hours after Trump said there was a "good chance" he would meet with Putin. The idea was raised by Russia during a meeting between special envoy Steve Witkoff and the Russian leader on Wednesday. Witkoff relayed the idea to Trump.
During the meeting with Witkoff, Putin provided "concrete examples" of Russia's conditions for agreeing to peace, according to Secretary of State Marco Rubio.

The BLS Isn't Alone in Facing Data Challenges; U.K. Has Them Too
https://www.wsj.com/economy/the-bls-isnt-alone-in-facing-data-challenges-u-k-has-them-too-21dd1e08
The Bureau of Labor Statistics is not the only data collector to have had problems with jobs numbers: for years, the U.K.'s main economic statistics agency has faced growing scrutiny about how it collects employment data.
In the U.K., however, criticism has been confined to questions of accuracy, rather than political motive.
President Trump on Friday fired the chief of the BLS, Erika McEntarfer, seizing on routine statistical revisions to claim that the agency is stacking the numbers against him for political reasons.

This information is not to be construed as an offer to sell or a solicitation or an offer to buy the commodities herein named. The information of this report has been obtained from sources believed to be reliable but is not necessarily all-inclusive and is not guaranteed as to the accuracy and is not to be construed as representation by R.J O'Brien & Associates. The risk of trading futures and options can be substantial. Each investor must consider whether this is a suitable investment. Past performance is not indicative of future results. © Copyright 2025

. The Fixed Income Group at R.J. O'Brien. All rights reserved.

Term SOFR	Ticker	Settle	Yest	Change
1 Month	TSFR1M Index	4.35707	4.35166	0.005410
3 Month	TSFR3M Index	4.226	4.23425	-0.008250
6 Month	TSFR6M Index	4.06049	4.07499	-0.014500
12 Month	TSFR12M Index	3.81745	3.83359	-0.016140

THE STIR CURVE: Distributed by The Fixed Income Group at RJ O'Brien

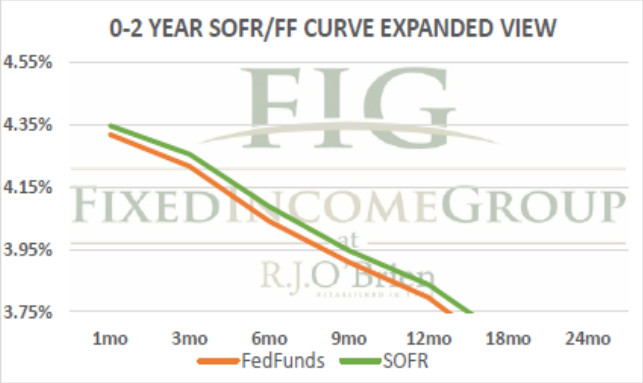

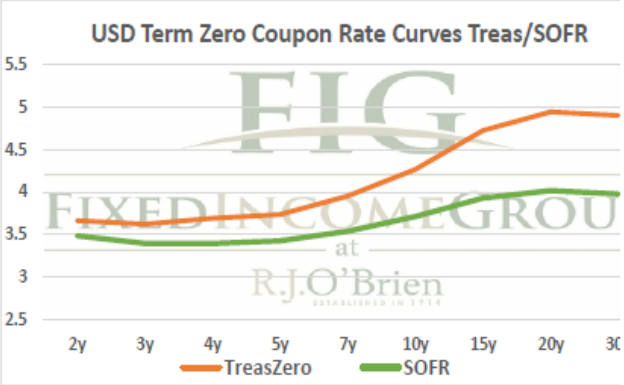

*** Futures indicative prices supplied for analytics purposes only. Rates are not intended as a real-time offer to buy or sell.**

Term SOFR from 1-day Returns							
4.34751%	**4.25589%**	**4.08768%**	**3.94671%**	**3.83721%**	**3.66033%**	**3.56340%**	**3.53532%**
1.003743685	1.010876174	1.020892582	1.029929196	1.038905088	1.055820035	1.072257887	1.107630989
1mo	**3mo**	**6mo**	**9mo**	**12mo**	**18mo**	**24mo**	**36mo**
8/7/2025	8/7/2025	8/7/2025	8/7/2025	8/7/2025	8/7/2025	8/7/2025	8/7/2025
9/6/2025	11/6/2025	2/6/2026	5/6/2026	8/6/2026	2/6/2027	8/6/2027	8/6/2028
31	92	184	273	365	549	730	1096

Term FedFunds from 1-day Returns							
4.31908%	**4.21666%**	**4.04012%**	**3.90966%**	**3.79569%**	**3.60374%**	**3.49523%**	
100.37192%	**101.07759%**	**102.06495%**	**102.96483%**	**103.84841%**	**105.49570%**	**107.08754%**	
1mo	**3mo**	**6mo**	**9mo**	**12mo**	**18mo**	**24mo**	
8/7/2025	**8/7/2025**	**8/7/2025**	**8/7/2025**	**8/7/2025**	**8/7/2025**	**8/7/2025**	
9/6/2025	**11/6/2025**	**2/6/2026**	**5/6/2026**	**8/6/2026**	**2/6/2027**	**8/6/2027**	
31	92	184	273	365	549	730	
						8/7/2025 6:40 ct	

For more information, contact Rocco Chierici (SVP, RJO FIG) or Corrine Baynes (VP, RJO FIG) at RJ O'Brien: 312-373-5439

The risk of loss in trading futures and/or options is substantial, and each investor and/or trader must consider whether this is a suitable investment.
See our full disclaimer at www.rjobrien.com. Copyright © 2025 RJO FIG

This information is not to be construed as an offer to sell or a solicitation or an offer to buy the commodities herein named. The information of this report has been obtained from sources believed to be reliable but is not necessarily all-inclusive and is not guaranteed as to the accuracy and is not to be construed as representation by R.J O'Brien & Associates. The risk of trading futures and options can be substantial. Each investor must consider whether this is a suitable investment. Past performance is not indicative of future results. © Copyright 2025

. The Fixed Income Group at R.J. O'Brien. All rights reserved.

WIRP<go>

Cancel: Screen not saved

Set Default | Export | World Interest Rate Probability

Show Models » | Enable Overrides

Region: United States »

Target Rate 4.50

Effective Rate 4.33

Instrument: Fed Funds Futures »

Pricing Date 08/04/2025

Cur. Imp. O/N Rate 4.324

Meeting	#Hikes/Cuts	%Hike/Cut	Imp. Rate Δ	Implied Rate	A.R.M.
09/17/2025	-0.861	-86.1%	-0.215	4.108	0.250
10/29/2025	-1.625	-76.4%	-0.406	3.918	0.250
12/10/2025	-2.427	-80.2%	-0.607	3.717	0.250
01/28/2026	-2.885	-45.8%	-0.721	3.602	0.250
03/18/2026	-3.412	-52.7%	-0.853	3.471	0.250
04/29/2026	-3.725	-31.3%	-0.931	3.392	0.250
06/17/2026	-4.303	-57.8%	-1.076	3.248	0.250
07/29/2026	-4.635	-33.2%	-1.159	3.165	0.250
09/16/2026	-4.986	-35.1%	-1.247	3.077	0.250
10/28/2026	-5.205	-21.9%	-1.301	3.023	0.250
12/09/2026	-5.397	-19.2%	-1.349	2.974	0.250
01/27/2027	-5.475	-7.8%	-1.369	2.955	0.250

Implied Overnight Rate & Number of Hikes/Cuts

Maximize

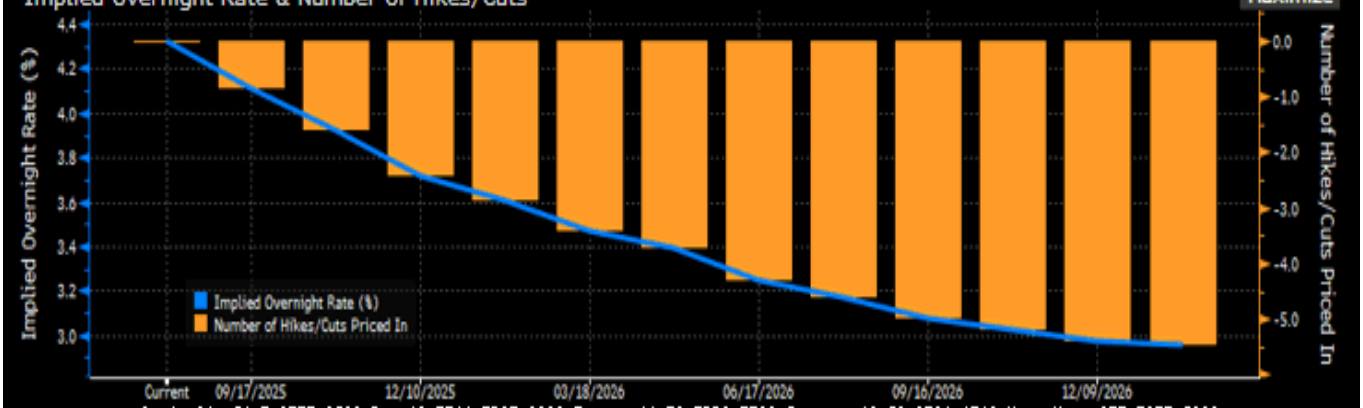

Australia 61 2 9777 8600 Brazil 5511 2395 9000 Europe 44 20 7330 7500 Germany 49 69 9204 1210 Hong Kong 852 2977 6000
Japan 81 3 4565 8900 Singapore 65 6212 1000 U.S. 1 212 318 2000 Copyright 2025 Bloomberg Finance L.P.
SN 848773 CDT GMT-5:00 ba1521-172 04-Aug-2025 07:21:19

This information is not to be construed as an offer to sell or a solicitation or an offer to buy the commodities herein named. The information of this report has been obtained from sources believed to be reliable but is not necessarily all-inclusive and is not guaranteed as to the accuracy and is not to be construed as representation by R.J O'Brien & Associates. The risk of trading futures and options can be substantial. Each investor must consider whether this is a suitable investment. Past performance is not indicative of future results. © Copyright 2025

. The Fixed Income Group at R.J. O'Brien. All rights reserved.

IRSB <go>

Settings | Interest Rate Swap Rates

United States | Date Range: 07/06/25 - 08/06/25 | 1 Month

40) SOFR Swaps | 41) SOFR Swap Sprd | 42) FF Swaps | 43) SOFR/FF Basis | 44) CME/LCH Sprs

USD SOFR Fixed/Float Swaps | Avg | Now | PCS | BGN

	Tenor	Bid	Ask	Mid	Change	Today	#SD	Δ/d...	Low	Rar
1)	1 WK	4.340	4.343	4.341	0.006		0.5		4.302	
2)	2 WK	4.340	4.344	4.342	0.003		0.3		4.316	
3)	3 WK	4.341	4.343	4.342	0.000		0.0		4.319	
4)	1 MO	4.351	4.357	4.354	0.001		0.1		4.331	
5)	2 MO	4.298	4.303	4.300	-0.001		-0.1		4.289	
6)	3 MO	4.239	4.244	4.241	-0.006		-0.2		4.229	
7)	4 MO	4.193	4.197	4.195	0.002		0.1		4.168	
8)	5 MO	4.132	4.137	4.134	0.001		0.0		4.103	
9)	6 MO	4.079	4.084	4.082	0.004		0.1		4.042	
10)	9 MO	3.956	3.960	3.958	0.005		0.1		3.905	
11)	10 MO	3.918	3.922	3.920	0.007		0.1		3.861	
12)	11 MO	3.881	3.885	3.883	0.006		0.1		3.823	
13)	1 YR	3.840	3.844	3.842	0.003		0.0		3.782	
14)	18 MO	3.613	3.617	3.615	0.007		0.1		3.543	
15)	2 YR	3.494	3.498	3.496	0.007		0.1		3.427	
16)	3 YR	3.402	3.405	3.403	0.007		0.1		3.339	
17)	4 YR	3.397	3.400	3.399	0.011		0.1		3.334	
18)	5 YR	3.428	3.431	3.430	0.014		0.2		3.367	
19)	6 YR	3.478	3.481	3.480	0.015		0.2		3.421	
20)	7 YR	3.535	3.538	3.536	0.016		0.2		3.482	
21)	8 YR	3.593	3.596	3.594	0.017		0.2		3.543	
22)	9 YR	3.649	3.652	3.650	0.019		0.3		3.601	
23)	10 YR	3.703	3.706	3.705	0.019		0.3		3.658	
24)	12 YR	3.802	3.806	3.804	0.021		0.3		3.762	
25)	15 YR	3.914	3.918	3.916	0.022		0.3		3.874	
26)	20 YR	4.001	4.004	4.003	0.023		0.4		3.961	
27)	25 YR	3.999	4.003	4.001	0.024		0.4		3.960	
28)	30 YR	3.959	3.962	3.960	0.025		0.4		3.920	

Australia 61 2 9777 8600 Brazil 5511 2395 9000 Europe 44 20 7330 7500 Germany 49 69 9204 1210 Hong Kong 852 2977 6000
Japan 81 3 4565 8900 Singapore 65 6212 1000 U.S. 1 212 318 2000 Copyright 2025 Bloomberg Finance L.P.
SN 848773 CDT GMT-5:00 ba714-173 06-Aug-2025 07:15:29

This information is not to be construed as an offer to sell or a solicitation or an offer to buy the commodities herein named. The information of this report has been obtained from sources believed to be reliable but is not necessarily all-inclusive and is not guaranteed as to the accuracy and is not to be construed as representation by R.J O'Brien & Associates. The risk of trading futures and options can be substantial. Each investor must consider whether this is a suitable investment. Past performance is not indicative of future results. © Copyright 2025

. The Fixed Income Group at R.J. O'Brien. All rights reserved.

Getting Granular

The Fed watches 1-month bills v. 1-month bills 6-months forward.
Below is a chart of 1-month SOFR v. 1-month SOFR 6-months forward.

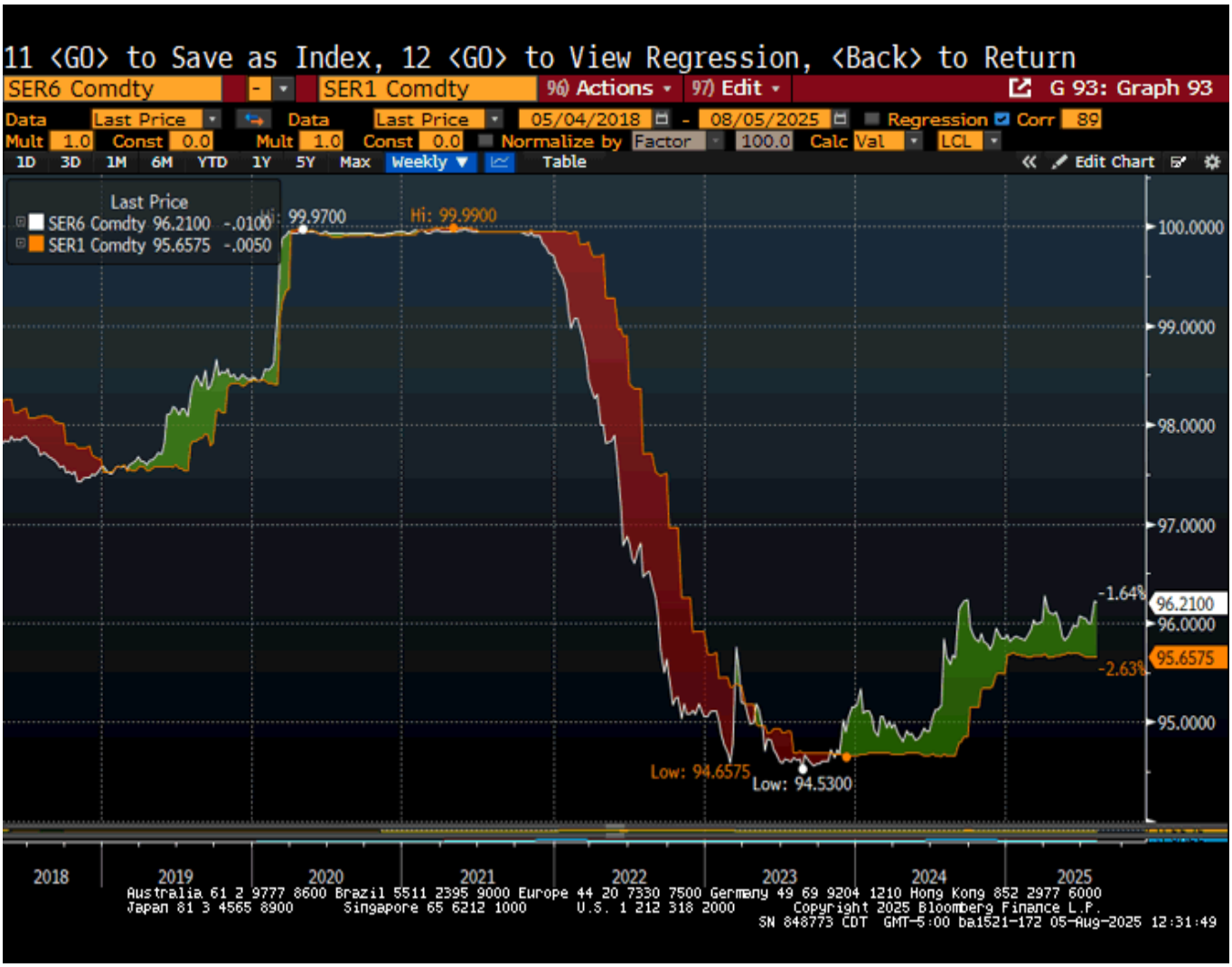

Federal Reserve economists s watching forward rates relative to those on current Treasury bills has served traders well in the past.
When the short term forward spread inverts, it indicates easier Fed policy in the near future.

This information is not to be construed as an offer to sell or a solicitation or an offer to buy the commodities herein named. The information of this report has been obtained from sources believed to be reliable but is not necessarily all-inclusive and is not guaranteed as to the accuracy and is not to be construed as representation by R.J O'Brien & Associates. The risk of trading futures and options can be substantial. Each investor must consider whether this is a suitable investment. Past performance is not indicative of future results. © Copyright 2025

. The Fixed Income Group at R.J. O'Brien. All rights reserved.

2s10s

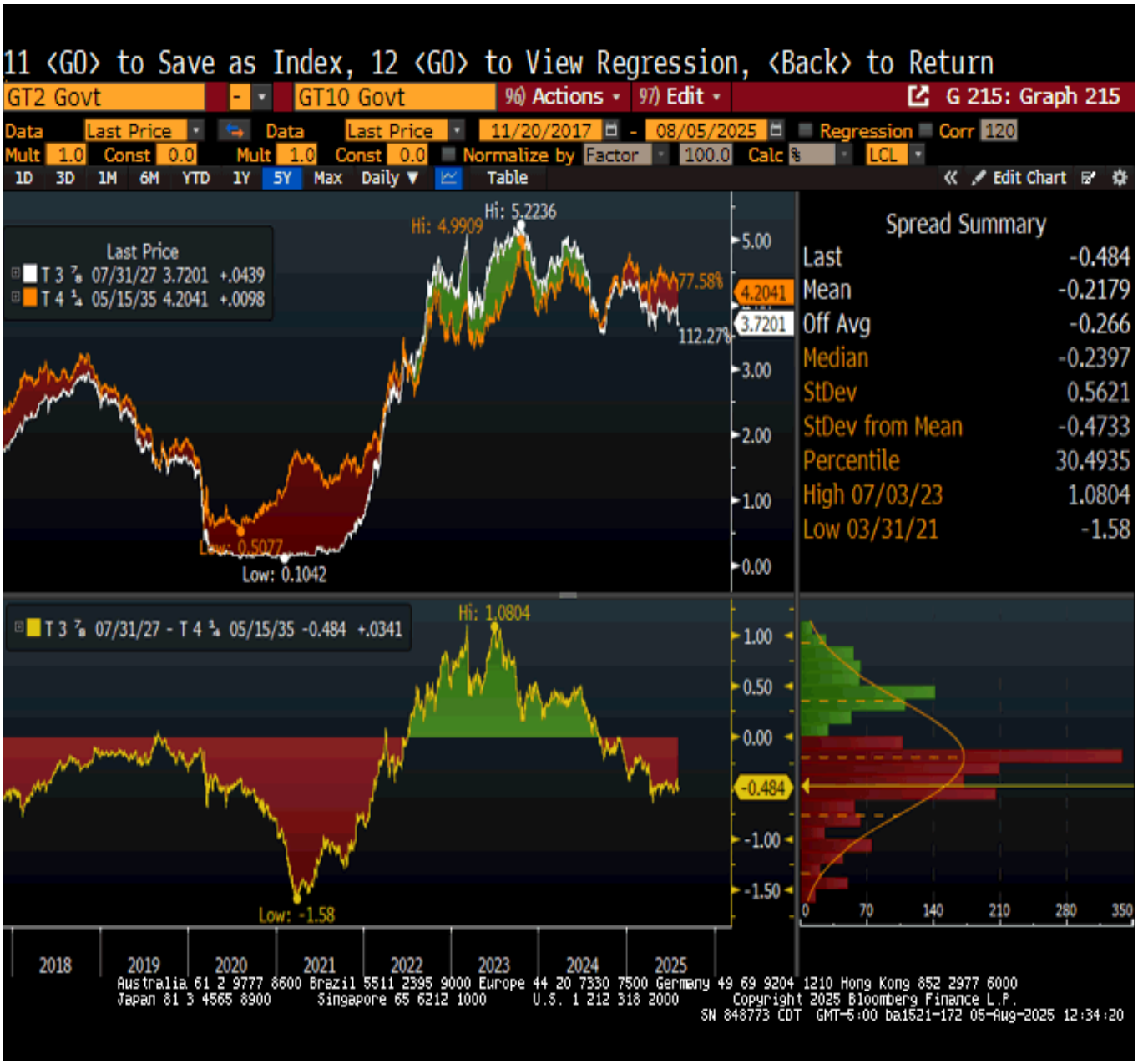

This information is not to be construed as an offer to sell or a solicitation or an offer to buy the commodities herein named. The information of this report has been obtained from sources believed to be reliable but is not necessarily all-inclusive and is not guaranteed as to the accuracy and is not to be construed as representation by R.J O'Brien & Associates. The risk of trading futures and options can be substantial. Each investor must consider whether this is a suitable investment. Past performance is not indicative of future results. © Copyright 2025

. The Fixed Income Group at R.J. O'Brien. All rights reserved.

3-Month SFRU5: 95-85 ^ is the pivot point.
Above the pivot you should be long, below short.
Resistance is 95-85^ and 95-90*
Support is 95-76**
^Pivot Point is a 20-day moving average.
**** 2-STD Deviations from the pivot point.**

This information is not to be construed as an offer to sell or a solicitation or an offer to buy the commodities herein named. The information of this report has been obtained from sources believed to be reliable but is not necessarily all-inclusive and is not guaranteed as to the accuracy and is not to be construed as representation by R.J O'Brien & Associates. The risk of trading futures and options can be substantial. Each investor must consider whether this is a suitable investment. Past performance is not indicative of future results. © Copyright 2025

. The Fixed Income Group at R.J. O'Brien. All rights reserved.

Ultra 10-year Note (UXYU5): 113-00^ is the pivot point.
Above the pivot you should be long, below short.
Resistance is 113-00^ and 114-14**
Support is at and 111-19**
^Pivot Point is a 20-day moving average.
**** 2-STD Deviations from the pivot point.**

This information is not to be construed as an offer to sell or a solicitation or an offer to buy the commodities herein named. The information of this report has been obtained from sources believed to be reliable but is not necessarily all-inclusive and is not guaranteed as to the accuracy and is not to be construed as representation by R.J O'Brien & Associates. The risk of trading futures and options can be substantial. Each investor must consider whether this is a suitable investment. Past performance is not indicative of future results. © Copyright 2025

. The Fixed Income Group at R.J. O'Brien. All rights reserved.

GT10 T 4.25 05/15/35

GT10 Notes 4.38%^ is the pivot point.
Above the pivot you should be long, below short.
Resistance is 4.49**
Support is 4.38%^ and 4.28%**
^Pivot Point is a 20-day moving average.
**** 2-STD Deviations from the pivot point.**

This information is not to be construed as an offer to sell or a solicitation or an offer to buy the commodities herein named. The information of this report has been obtained from sources believed to be reliable but is not necessarily all-inclusive and is not guaranteed as to the accuracy and is not to be construed as representation by R.J O'Brien & Associates. The risk of trading futures and options can be substantial. Each investor must consider whether this is a suitable investment. Past performance is not indicative of future results. © Copyright 2025

. The Fixed Income Group at R.J. O'Brien. All rights reserved.

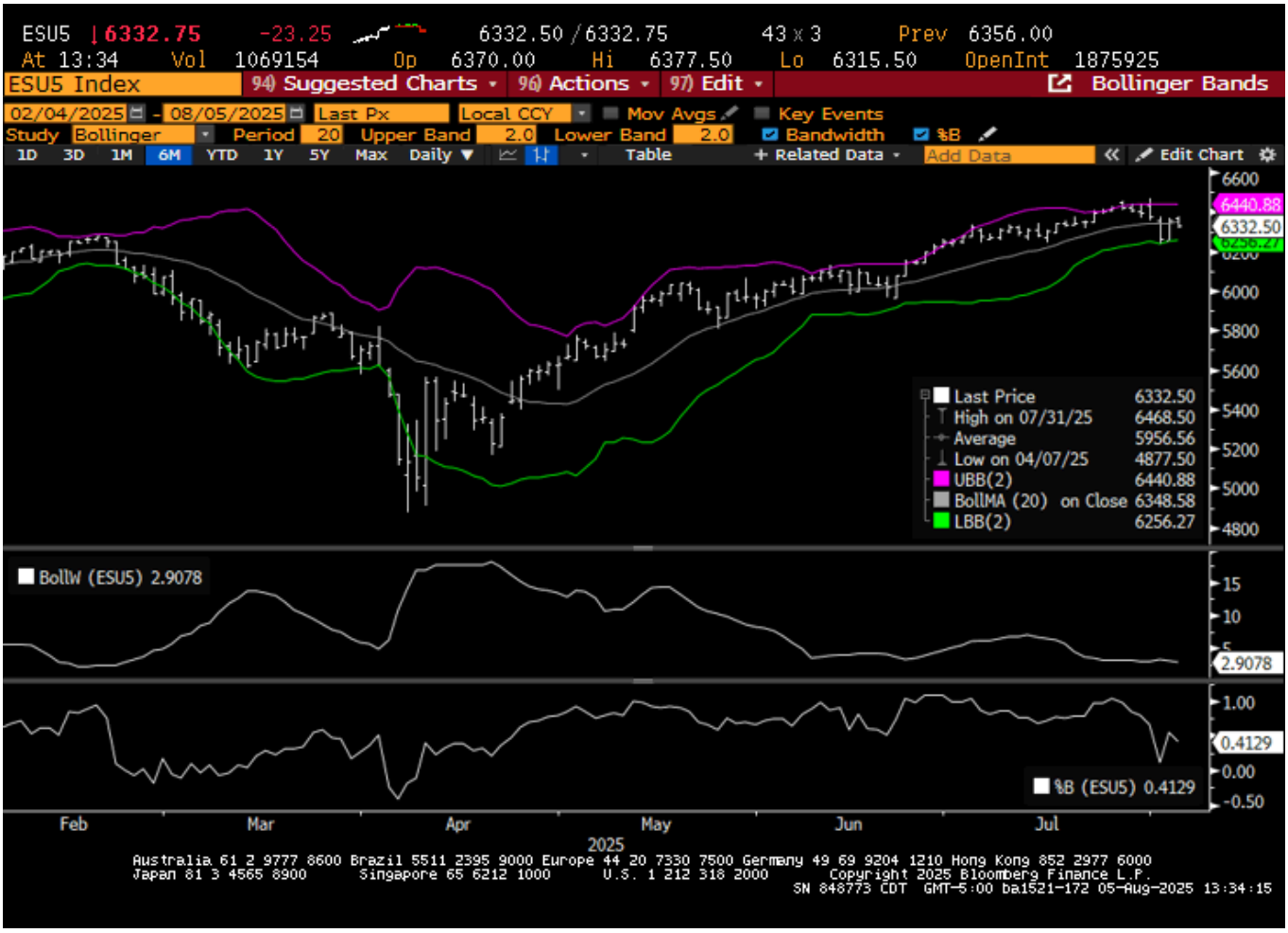

The **S&P** is +37 and the **NASDAQ is +169.**

Earnings: www.moneycentral.msn.com/investor/market/earncalendar
On Bloomberg type in ACDR <GO>

UK
In the UK the FTSE is -0.70%.
BOE Rate 4.0% (.25 BP Cut).
Next meeting 08/07/25.
The CAX Index is +1.17%.
The DAX Index is +1.68%
ECB
Main Refinancing Operations Rate 2.40% (.25 bp Cut).
Marginal Lending Facility Rate 2.50%.
Next meeting 09/11/25

This information is not to be construed as an offer to sell or a solicitation or an offer to buy the commodities herein named. The information of this report has been obtained from sources believed to be reliable but is not necessarily all-inclusive and is not guaranteed as to the accuracy and is not to be construed as representation by R.J O'Brien & Associates. The risk of trading futures and options can be substantial. Each investor must consider whether this is a suitable investment. Past performance is not indicative of future results. © Copyright 2025

. The Fixed Income Group at R.J. O'Brien. All rights reserved.

Japan:
The TOPIX closed at +0.72%.
The NIKKEI closed at +0.65%.
BOJ Policy Balance Rate +0.50%
Next meeting 07/31/25

China:
The Hang Seng closed +0.69%.
The Shanghai Composite closed +0.16%.
PBOC
Deposit Rate: 1.50%
1-Year Prime Rate: 3.10%
7-Day Repo Rate: 1.5291%
Reserve Requirement Ratio: 9.50% (50 BP Cut)

S&P Dow Jones Indices

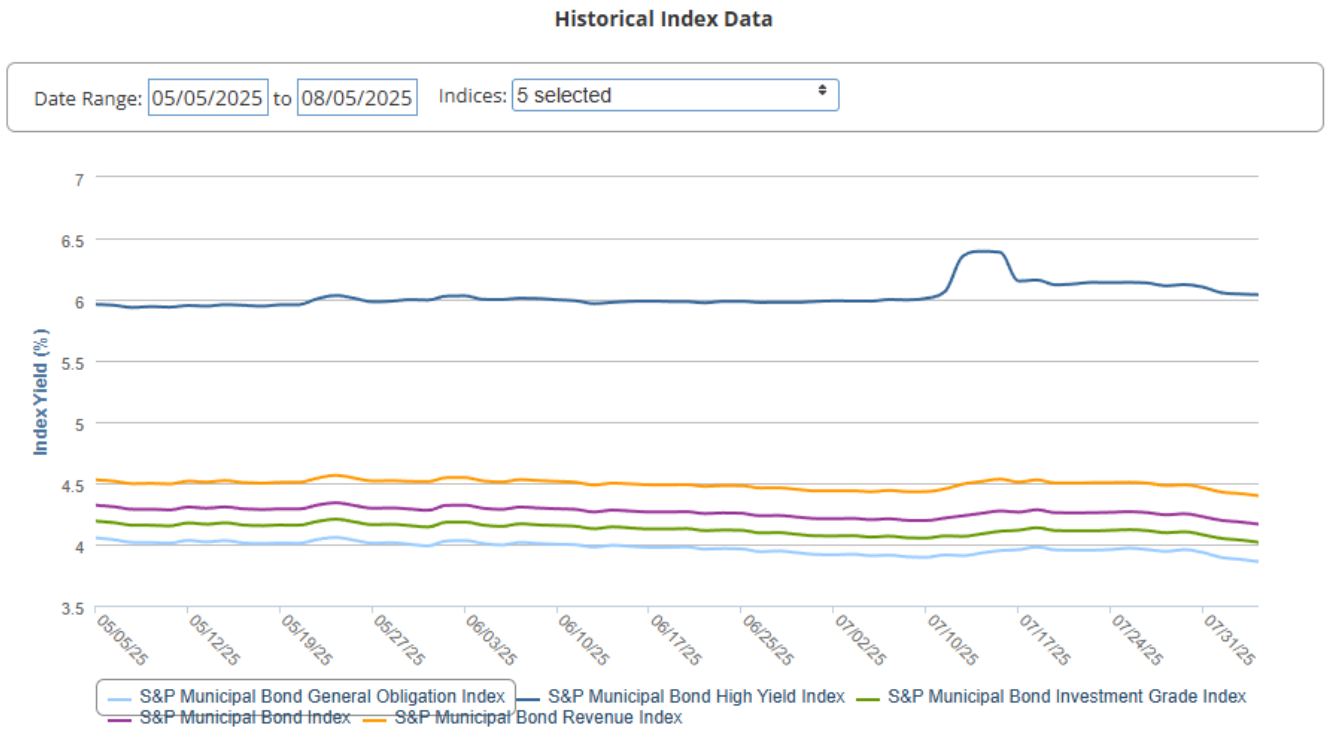

ttps://emma.msrb.org/ToolsAndResources/SNPIndices

This information is not to be construed as an offer to sell or a solicitation or an offer to buy the commodities herein named. The information of this report has been obtained from sources believed to be reliable but is not necessarily all-inclusive and is not guaranteed as to the accuracy and is not to be construed as representation by R.J O'Brien & Associates. The risk of trading futures and options can be substantial. Each investor must consider whether this is a suitable investment. Past performance is not indicative of future results. © Copyright 2025

. The Fixed Income Group at R.J. O'Brien. All rights reserved.

The Fundamentals

LABOR
Bureau of Labor and Statistics
http://www.bls.gov/news.release/
CPI, ECI, Employment situation PPI, CPI, Productivity and Costs, Real Earnings and US import/exports.

Average Hourly Earnings y/y Department of Labor Department.

This information is not to be construed as an offer to sell or a solicitation or an offer to buy the commodities herein named. The information of this report has been obtained from sources believed to be reliable but is not necessarily all-inclusive and is not guaranteed as to the accuracy and is not to be construed as representation by R.J O'Brien & Associates. The risk of trading futures and options can be substantial. Each investor must consider whether this is a suitable investment. Past performance is not indicative of future results. © Copyright 2025

. The Fixed Income Group at R.J. O'Brien. All rights reserved.

Bureau of Labor Statistics
https://www.bls.gov/web/empsit/cesnaicsrev.htm
Nonfarm Payroll Employment: Revisions between over-the-month estimates, 1979-present

KC Federal Reserve Agricultural Finance Update
July 16, 2025
Growth in Farm Lending Activity Eases
Non-real estate farm lending at commercial banks declined slightly in the second quarter. According to the National Survey of Terms of Lending to Farmers, the volume of new non-real estate farm loans declined about 5% from the same time a year ago alongside a decrease in lending for most major purposes. Farm loan interest rates decreased slightly but remained relatively high. The share of new loans with variable rates remained historically low and average maturities on most types of loans remained above historical averages.
Conditions in the U.S. agricultural economy remained tenuous as relatively low crop prices continued to limit profit opportunities. Demand for farm financing increased swiftly over the past year alongside elevated production expenses and reduced liquidity in the sector. Strong revenues in livestock industries supported farm finances in some regions and distribution of ad hoc government assistance is likely to provide modest support to some growers. Despite easing in the growth of new lending activity in the second quarter, financing needs could still remain high alongside the outlook for continued weakness in crop prices.

How do Farm Incomes Compare to the average population

https://www.ers.usda.gov/faqs/#Q1

Charge-off Delinquency Rates on Loans and Leases at Commercial Banks
https://www.federalreserve.gov/releases/chargeoff/delallsa.htm

Baker Hughes Rig Count Overview and Summary Count
https://bakerhughesrigcount.gcs-web.com/rig-count-overview?c=79687&p=irol-rigcountsoverview

What is U.S. electricity generation by energy source?
https://www.eia.gov/electricity/monthly/epm_table_grapher.php?t=epmt_es1b

Biofuels International
https://biofuels-news.com/home/

Renewable Fuels Association
http://www.ethanolrfa.org/

How Many Electric Vehicles are on the Road in America
https://usafacts.org/articles/how-many-electric-cars-in-united-states/

How do Fuel Cell Electric Vehicles Work Using Hydrogen
https://afdc.energy.gov/vehicles/how-do-fuel-cell-electric-cars-work

This information is not to be construed as an offer to sell or a solicitation or an offer to buy the commodities herein named. The information of this report has been obtained from sources believed to be reliable but is not necessarily all-inclusive and is not guaranteed as to the accuracy and is not to be construed as representation by R.J O'Brien & Associates. The risk of trading futures and options can be substantial. Each investor must consider whether this is a suitable investment. Past performance is not indicative of future results. © Copyright 2025

. The Fixed Income Group at R.J. O'Brien. All rights reserved.

Trucking 05/16

‹Back› to Return, 94 ‹GO› to Hide Navigation

Actions | Directory | Export | Settings | Bloomberg Intelligence

‹Search BI Research and Data›

Logistics Services Dashboard (BI 3PLSG) Global

Research: Dashboard Home, Industry, Equity, Podcasts
Data Library: Market Share, Macro, Industry, Company, Credit, Analyzer, Valuation, Contributors
Monitor: News/Research, BloombergNEF Reports, Events, Comp Sheets, Markets

Air | Airport | Ocean | Ports | U.S. Ex/Im | N.A. Surface | Mainland China | Fuel

North America Truck | North America Rail

View 12 Week | Growth None | Currency USD

Name	05/16	05/09	05/02	04/25
Truckstop.com Stats				
Average Market Demand Index (MDI)	85.03	59.13	68.36	70.26
U.S. Dry-Van Market Demand Index	84.39	57.21	65.73	65.65
U.S. Flatbed Market Demand Index	131.06	89.11	105.09	113.59
U.S. Temperature-Controlled Market De...	181.62	98.80	112.36	101.09
U.S. Specialty Market Demand Index	19.81	16.01	17.86	16.90
Weekly Avg Truckload Rates Inc. Fuel Su...				
Average Rate Per Mile	2.440	2.434	2.514	2.514
Dry-Van Rate Per Mile	1.939	1.816	1.854	1.840
Flatbed Rate Per Mile	2.535	2.567	2.632	2.649
Temperature Controlled Rate Per Mile	2.478	2.202	2.269	2.174
Specialized Rate Per Mile	2.598	2.602	2.706	2.696
U.S. Fuel Surcharge	0.41	0.42	0.42	0.42
Weekly average rates are weighted by the # of loads per day.				
Load Turnaround (minutes)	264.6	266.4	282.3	280.7
Truck Turnaround (minutes)	1,080.1	1,182.4	1,147.3	1,111.5
Truckers Looking for Loads	23.124M	29.178M	29.479M	29.214M
Shippers Looking for Truckers	1.218M	1.040M	1.151M	1.115M
Truckers' Average Credit Scores	21.0	21.0	20.9	20.9

Source: Truckstop.com

Australia 61 2 9777 8600 Brazil 5511 2395 9000 Europe 44 20 7330 7500 Germany 49 69 9204 1210 Hong Kong 852 2977 6000
Japan 81 3 4565 8900 Singapore 65 6212 1000 U.S. 1 212 318 2000 Copyright 2025 Bloomberg Finance L.P.
SN 848773 CDT GMT-5:00 ba1246-171 17-Jun-2025 12:54:12

U.S. Department of Commerce, Bureau of economic analysis
http://www.bea.gov/newsreleases/national/gdp/gdpnewsrelease.htm
GDP, Personal Income, Outlays, Consumer Spending, Corporate Profits and Fixed Assets

This information is not to be construed as an offer to sell or a solicitation or an offer to buy the commodities herein named. The information of this report has been obtained from sources believed to be reliable but is not necessarily all-inclusive and is not guaranteed as to the accuracy and is not to be construed as representation by R.J O'Brien & Associates. The risk of trading futures and options can be substantial. Each investor must consider whether this is a suitable investment. Past performance is not indicative of future results. © Copyright 2025

. The Fixed Income Group at R.J. O'Brien. All rights reserved.

Gross Domestic Product, 4th Quarter and Year 2024
(Advance Estimate)

Real gross domestic product (GDP) increased at an annual rate of 2.3 percent in the fourth quarter of 2024 (October, November, and December), according to the advance estimate released by the U.S. Bureau of Economic Analysis. In the third quarter, real GDP increased 3.1 percent.

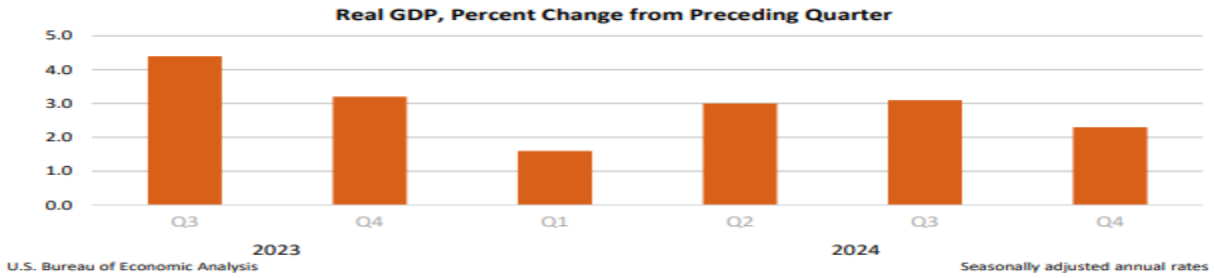

The increase in **real GDP** in the fourth quarter primarily reflected increases in consumer spending and government spending that were partly offset by a decrease in investment. Imports, which are a subtraction in the calculation of GDP, decreased. For more information, refer to the "Technical Notes" below.

Latest estimate: 2.5 percent — August 05, 2025

The GDPNow model estimate for real GDP growth (seasonally adjusted annual rate) in the third quarter of 2025 is **2.5 percent** on August 5, up from 2.1 percent on August 1. After recent releases from the US Bureau of Economic Analysis, the US Census Bureau, and the Institute for Supply Management, increases in the nowcasts of real personal consumption expenditures growth and real gross private domestic investment growth from 1.6 percent and 6.3 percent, respectively, to 2.0 percent and 6.9 percent, more than offset a decline in the nowcast in the contribution on net exports to GDP growth from -0.30 percentage points to -0.36 percentage points

https://fred.stlouisfed.org/series/GDPNOW

https://www.ismworld.org/supply-management-news-and-reports/reports/ism-report-on-business/pmi/april/

GDPNow (GDPNOW)

Observations	Units:	Frequency:	
Q2 2025: **2.9020** Updated: Jul 29, 2025 9:32 AM CDT Next Release Date: Aug 7, 2025	Percent Change at Annual Rate, Seasonally Adjusted Annual Rate	Quarterly	1Y | 5Y | 10Y | Max 2011-07-01 to 2025-04-01

This information is not to be construed as an offer to sell or a solicitation or an offer to buy the commodities herein named. The information of this report has been obtained from sources believed to be reliable but is not necessarily all-inclusive and is not guaranteed as to the accuracy and is not to be construed as representation by R.J O'Brien & Associates. The risk of trading futures and options can be substantial. Each investor must consider whether this is a suitable investment. Past performance is not indicative of future results. © Copyright 2025

. The Fixed Income Group at R.J. O'Brien. All rights reserved.

MANUFACTURING AT A GLANCE

June 2025

Index	Series Index Jun	Series Index May	Percentage Point Change	Direction	Rate of Change	Trend* (Months)
Manufacturing PMI®	49.0	48.5	+0.5	Contracting	Slower	4
New Orders	46.4	47.6	-1.2	Contracting	Faster	5
Production	50.3	45.4	+4.9	Growing	From Contracting	1
Employment	45.0	46.8	-1.8	Contracting	Faster	5
Supplier Deliveries	54.2	56.1	-1.9	Slowing	Slower	7
Inventories	49.2	46.7	+2.5	Contracting	Slower	2
Customers' Inventories	46.7	44.5	+2.2	Too Low	Slower	9
Prices	69.7	69.4	+0.3	Increasing	Faster	9
Backlog of Orders	44.3	47.1	-2.8	Contracting	Faster	33
New Export Orders	46.3	40.1	+6.2	Contracting	Slower	4
Imports	47.4	39.9	+7.5	Contracting	Slower	3
OVERALL ECONOMY				Growing	Faster	62
Manufacturing Sector				Contracting	Slower	4

Back To To

This information is not to be construed as an offer to sell or a solicitation or an offer to buy the commodities herein named. The information of this report has been obtained from sources believed to be reliable but is not necessarily all-inclusive and is not guaranteed as to the accuracy and is not to be construed as representation by R.J O'Brien & Associates. The risk of trading futures and options can be substantial. Each investor must consider whether this is a suitable investment. Past performance is not indicative of future results. © Copyright 2025

. The Fixed Income Group at R.J. O'Brien. All rights reserved.

THE LAST 12 MONTHS

Month	Manufacturing PMI®
Jun 2025	49.0
May 2025	48.5
Apr 2025	48.7
Mar 2025	49.0
Feb 2025	50.3
Jan 2025	50.9

Month	Manufacturing PMI®
Dec 2024	49.2
Nov 2024	48.4
Oct 2024	46.9
Sep 2024	47.5
Aug 2024	47.5
Jul 2024	47.0

Average for 12 months - 48.6
High - 50.9
Low - 46.9

US Census Bureau (Manufacturers' Shipments, Inventories and Orders).
http://www.census.gov/manufacturing/m3/

Ranking of Countries by Military might.
www.military.com

Our Nation in numbers

The Constitution gives us four missions…
1. Establish Justice and Ensure Domestic Tranquility.
2. Provide for the Common Defense.
3. Promote the General welfare.
4. Secure the Blessings of Liberty to Ourselves and Our Posterity.
www.usafacts.org

US Foreign Assistance
http://foreignassistance.gov/

How much aid do we give around the world?
https://usaid.gov

This information is not to be construed as an offer to sell or a solicitation or an offer to buy the commodities herein named. The information of this report has been obtained from sources believed to be reliable but is not necessarily all-inclusive and is not guaranteed as to the accuracy and is not to be construed as representation by R.J O'Brien & Associates. The risk of trading futures and options can be substantial. Each investor must consider whether this is a suitable investment. Past performance is not indicative of future results. © Copyright 2025

. The Fixed Income Group at R.J. O'Brien. All rights reserved.

https://www.usfunds.com/resource/periodic-table-of-commodities-returns-2024/

Explore how natural resources have performed over the last 10 years on the interactive chart
Click a commodity to see its trend or the sidebar to reveal the historical pattern of your choice.

2015	2016	2017	2018	2019	2020	2021	2022	2023	2024
187.05% Li	103.67%	56.25% Pd	18.59% Pd	54.20% Pd	47.89% Ag	442.80% Li	72.49% Li	13.10% Au	26.62% Au
-2.50% Pb	60.59% Zn	40.51% Li	17.86%	34.46%	26.02% Cu	160.61%	43.13% Ni	1.19% Cu	20.57% Ag
-9.63%	59.35%	32.39% Al	6.91%	31.55% Ni	25.86% Pd	55.01%	19.97%	-0.17% Al	13.75%
-10.42% Au	45.03%	31.19%	-0.44%	21.48% Pt	25.12% Au	46.91%	14.37%	-0.66% Ag	12.23% Zn
-10.72%	20.96% Pd	30.49 Cu	-1.58% Au	18.31% Au	24.82%	42.18% Al	10.90% Pt	-7.67% Pt	5.52% Cu
-11.75% Ag	17.37% Cu	30.49% Zn	-8.53% Ag	15.21% Ag	19.73% Zn	31.53% Zn	6.71%	-9.97%	5.44% Al
-17.79% Al	14.86% Ag	30.49% Ni	-14.49% Pt	11.03%	18.66% Ni	26.14% Ni	2.77% Ag	-10.73%	-6.25% Pb
-19.11%	13.58% Al	27.51% Pb	-16.54% Ni	3.40%	15.99%	25.70% Cu	2.76%	-12.10% Zn	-8.37% Ni
-20.31%	13.49% Ni	24.27% Au	-17.43% Al	3.36% Cu	14.63%	22.57%	-0.05% Pb	-12.93% Pd	-9.38% Pt
-26.07% Pt	11.27% Pb	13.09%	-17.46% Cu	-4.38% Al	13.15% Li	20.34%	-0.28% Au	-20.71%	-10.97%
-26.10% Cu	8.56% Au	12.47% Ag	-19.23% Pb	-4.66% Pb	10.92% Pt	18.32% Pb	-5.89% Pd	-30.55%	-13.80%
-26.50% Zn	1.16% Pt	6.42%	-22.16%	-9.49% Zn	10.80% Al	-3.64% Au	-14.13% Cu	-38.63% Pb	-16.79%
-29.43% Pd	-1.88%	4.66% Pt	-24.54% Zn	-18.02%	3.25% Pb	-9.64% Pt	-16.27% Al	-43.82%	-17.05% Pd
-30.47%	-8.69% Li	2.99%	-24.84%	-25.54%	-1.29%	-11.72% Ag	-16.34% Zn	-45.21% Ni	-26.23%
-41.75% Ni	-13.19%	-0.36%	-54.70% Li	-38.50% Li	-20.54%	-22.21% Pd	-48.34%	-81.42% Li	-57.34% Li

This information is not to be construed as an offer to sell or a solicitation or an offer to buy the commodities herein named. The information of this report has been obtained from sources believed to be reliable but is not necessarily all-inclusive and is not guaranteed as to the accuracy and is not to be construed as representation by R.J O'Brien & Associates. The risk of trading futures and options can be substantial. Each investor must consider whether this is a suitable investment. Past performance is not indicative of future results. © Copyright 2025

. The Fixed Income Group at R.J. O'Brien. All rights reserved.

https://www.usfunds.com/wp-content/uploads/2023/01/23-006-CommoditiesPeriodicTable.pdf

The Fixed Income Group at R.J. O'Brien

John Coleman
312-373-5190
800-367-3349
© 312-515-3067
johncoleman@bloomberg.net

Rob Powell
312-373-5197
800-367-3349
© 312-560-7112
robpowell@bloomberg.net

Jeff Bauman
312-286-0491
jeffbau@bloomberg.net

Rich Goldblatt
312-373-5450
800-367-3650
© 312-515-6019
futurestic@bloomberg.net

Rocco Chierici
312-373-5439
800-367-3650
© 312-515-3069
rocco1@bloomberg.net

Brian Rachwalski
312-373-5191
800-367-3349
© 312-515-3066
brachwalski@bloomberg.net

Dan Sobolewski
312-373-5191
800-367-3349
© 312-505-6364
dsobolewski@bloomberg.net

Evan Vollman
312-373-5452
800-367-3650
evollman@bloomberg.net

Corrine Baynes
312-373-4847
800-367-3349
cbaynes@rjobrien.com

Rafal Zawlodzki
312-373-4958
800-367-3349
rzawlodzki@rjobrien.com

Cole Bruce
312-373-5120
800-367-3349
cbruce@rjobrien.com

Cameron McCrum
Office: +442033004256
CMcCrum@rjobrien.com

This information is not to be construed as an offer to sell or a solicitation or an offer to buy the commodities herein named. The information of this report has been obtained from sources believed to be reliable but is not necessarily all-inclusive and is not guaranteed as to the accuracy and is not to be construed as representation by R.J O'Brien & Associates. The risk of trading futures and options can be substantial. Each investor must consider whether this is a suitable investment. Past performance is not indicative of future results. © Copyright 2025

. The Fixed Income Group at R.J. O'Brien. All rights reserved.

DISCLAIMER

This material has been prepared by a sales or trading employee or agent of R.J. O'Brien and is, or is in the nature of, a solicitation. This material is not a research report prepared by R.J. O'Brien's Research Department. By accepting this communication, you agree that you are an experienced user of the futures markets, capable of making independent trading decisions, and agree that you are not, and will not, rely solely on this communication in making trading decisions.

DISTRIBUTION IN SOME JURISDICTIONS MAY BE PROHIBITED OR RESTRICTED BY LAW. PERSONS IN POSSESSION OF THIS COMMUNICATION INDIRECTLY SHOULD INFORM THEMSELVES ABOUT AND OBSERVE ANY SUCH PROHIBITION OR RESTRICTIONS. TO THE EXTENT THAT YOU HAVE RECEIVED THIS COMMUNICATION INDIRECTLY AND SOLICITATIONS ARE PROHIBITED IN YOUR JURISDICTION WITHOUT REGISTRATION, THE MARKET COMMENTARY IN THIS COMMUNICATION SHOULD NOT BE CONSIDERED A SOLICITATION.

The risk of loss in trading futures and/or options is substantial and each investor and/or trader must consider whether this is a suitable investment. Past performance, whether actual or indicated by simulated historical tests of strategies, is not indicative of future results. Trading advice is based on information taken from trades and statistical services and other sources that R.J. O'Brien believes are reliable. We do not guarantee that such information is accurate or complete and it should not be relied upon as such. Trading advice reflects our good faith judgment at a specific time and is subject to change without notice. There is no guarantee that the advice we give will result in profitable trades.

This information is not to be construed as an offer to sell or a solicitation or an offer to buy the commodities herein named. The information of this report has been obtained from sources believed to be reliable but is not necessarily all-inclusive and is not guaranteed as to the accuracy and is not to be construed as representation by R.J O'Brien & Associates. The risk of trading futures and options can be substantial. Each investor must consider whether this is a suitable investment. Past performance is not indicative of future results. © Copyright 2025

. The Fixed Income Group at R.J. O'Brien. All rights reserved.